# USAG Fort George G. Meade

## Directions to McGill Training Center from the VCC

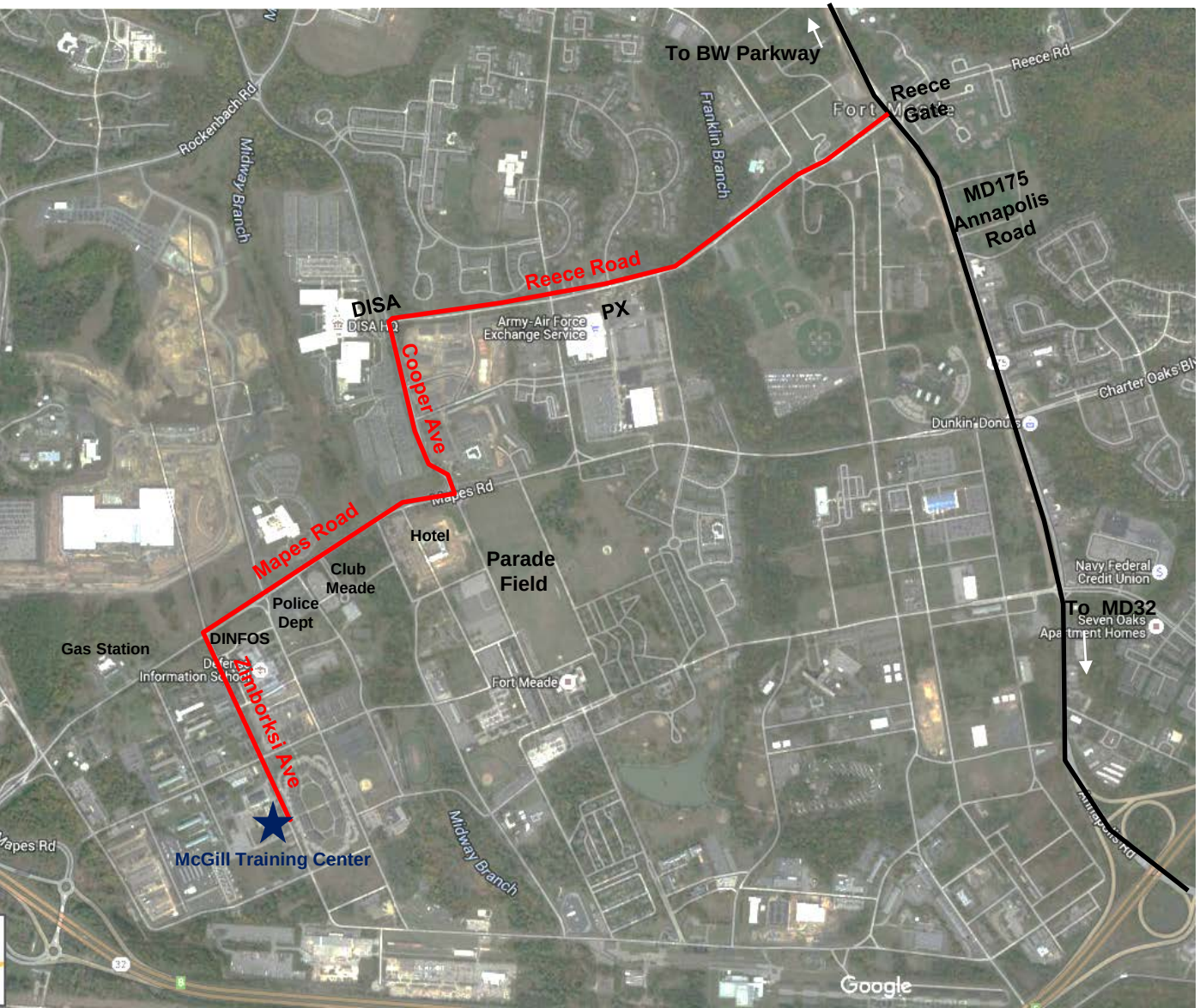


1. Enter FGGM through the Reece Gate (light after you past the Reserve Center on left hand side when coming from BW Parkway)

2. Stay straight on Reece Road until it ends at Cooper Ave. You should see DISA in front of you.

3. Make Left on Cooper Ave

4. Stay straight until the light. Make left on Mapes Road.

5. Make Left on Zimborski Ave just past DINFOS (NO LIGHT). If you see the gas station on your left, you have gone to far.

6.McGill is just past the first stop sign on the left past the gym.