Fort George G. Meade

<u>New Meeting Location</u> for
2015 Restoration Advisory Board Meetings:

Marriot Courtyard – Fort Meade BWI District
2700 Hercules Road, Annapolis Junction, MD 20701

Marriot Courtyard

2700 Hercules Road, Annapolis Junction, MD 20701

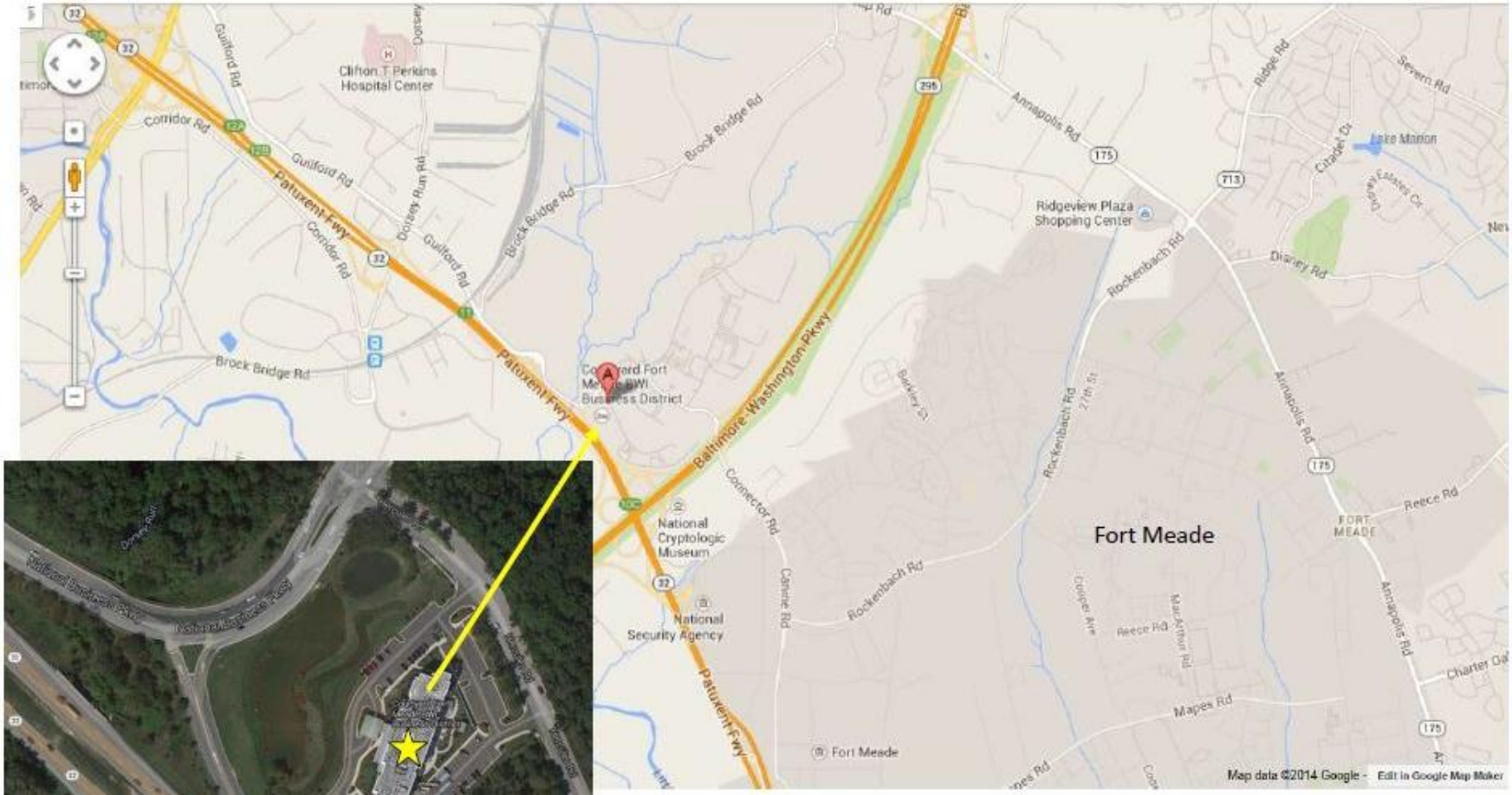

From 295: Take exit to MD-32W to National Business Pkwy exit, right on Hercules Rd
From 32W: Take exit 10D toward National Business Pkwy, right on Hercules Rd
From 32E: Take exit 11 for Dorsey Run Rd to Guilford Rd, right on Hercules Rd

Proposed Meeting Location

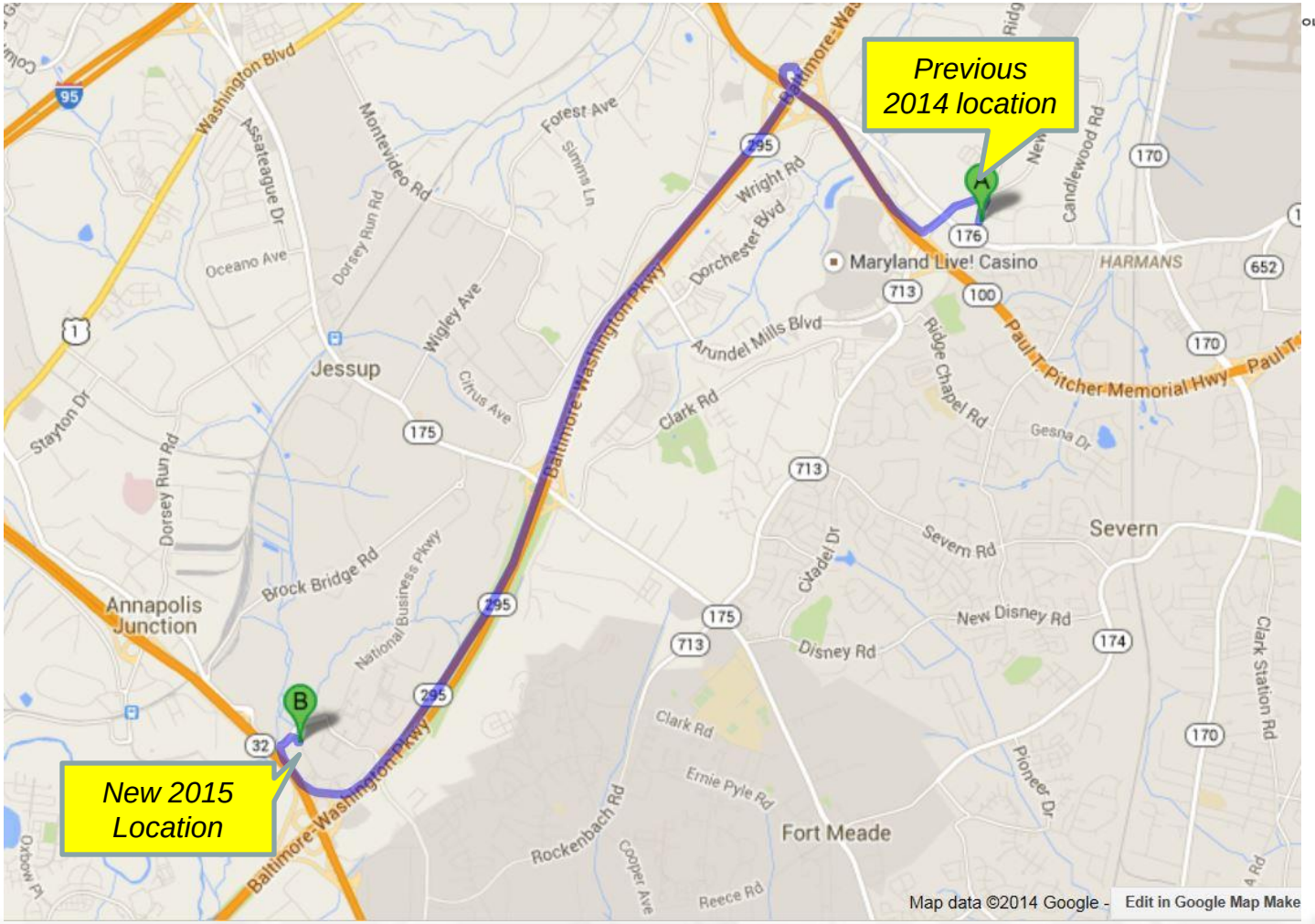

Point of Contact

U.S. Army Garrison Fort George G. Meade

Directorate of Public Works-Environmental Division

- George Knight, PG
  - Acting Installation Restoration Manager
  - 301-677-7999
  - george.b.knight7.civ@mail.mil